



**Cumulative Suspected Measles and Rubella Cases by Epidemiological Week, The Americas, 2003–2005**

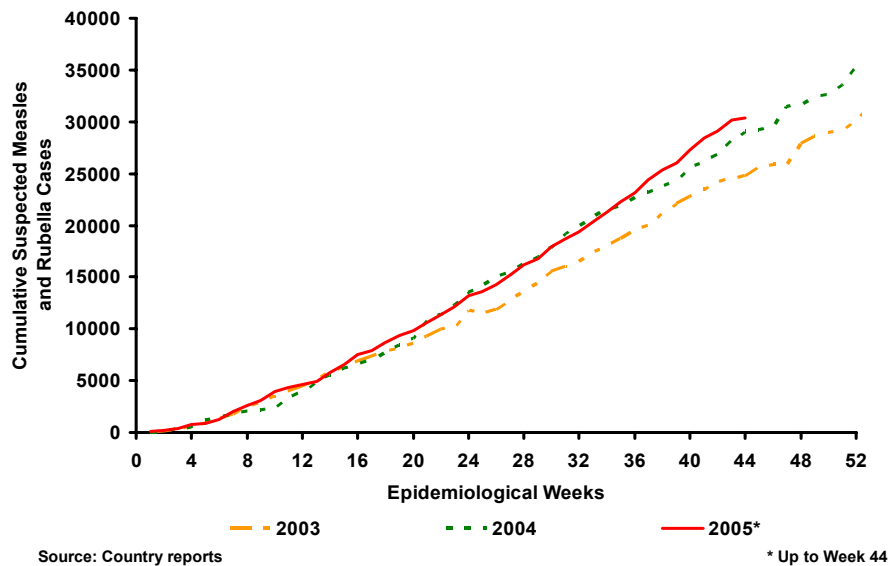

Table No.1

Classification of Suspected Measles, Rubella, & Congenital Rubella Syndrome (CRS) Cases for the Period Between Weeks 01-44, 2005

Subregion and Country	Suspected Cases 2005	Measles Confirmed 2005			Year/Week Last Confr. Measles Case	Rubella Confirmed 2005			Year/Week Last Confr. Rubella Case	Diagnosis of Discarded Cases 2005		Congenital Rubella Syndrome		
		Clinic.	Lab.	Total		Clinic.	Lab.	Total		Dengue	Other	Suspec.	Confr.	
AND	BOL	199	0	0	0	00/40	0	5	5	05/38	17	176	...	...
	COL	1618	0	0	0	02/39	8	36	44	05/40	40	1489	143	5
	ECU	340	0	0	0	01/14	0	0	0	04/45	26	312	...	...
	PER	3152	0	0	0	00/13	5	1061	1066	05/41	5	1577	1126	1
	VEN	1960	0	0	0	02/47	0	399	399	05/44	89	1472	...	...
BRA	BRA	15063	0	6	6	05/29	57	66	123	05/42	0	13871	146	0
CAP	COR	5	0	0	0	03/47	0	0	0	01/42	0	0	0	0
	ELS	100	0	0	0	01/19	0	0	0	03/31	12	86	285	0
	GUT	354	0	0	0	98/05	0	4	4	05/34	7	337	0	0
	HON	256	0	0	0	97/29	0	0	0	04/11	58	176	43	0
	NIC	240	0	0	0	94/14	0	0	0	04/19	9	231	0	0
	PAN	298	0	0	0	95/49	0	0	0	02/48	11	284	0	0
CAR	CAR	174	0	0	0	98/23	0	0	0	01/27	7	163	0	0
LAC	CUB	1040	0	0	0	93/27	0	0	0	04/11	0	725	0	0
	DOR	212	0	0	0	01/23	0	6	6	05/37	2	191	...	...
	FGU	95	0	0	0	...	...	...	...	...	36	59	...	...
	GUA	...	...	...	...	...	...	...	...	...	...	...	...	...
	HAI	20	0	0	0	01/39	0	0	0	04/25	1	19	0	0
	MAR	...	...	...	...	...	...	...	...	...	...	...	...	...
	PUR	0	0	0	0	...	0	0	0	...	...	...	0	0
MEX	MEX	3507	0	1	1	05/14	6	21	27	05/44	0	2738	0	0
NOA	CAN	312	0	4	4	05/41	0	308	308	05/25	...	...	...	...
	USA	75	0	61	61	05/41	0	14	14	05/41	...	...	0	0
SOC	ARG	410	0	0	0	00/11	0	0	0	04/50	0	392	5	0
	CHI	457	0	0	0	03/19	11	29	40	05/21	0	393	126	0
	PAR	485	0	0	0	98/44	0	2	2	05/21	1	481	4	0
	URU	13	0	0	0	99/08	0	0	0	01/37	0	13	0	0
TOTAL		30385	0	72	72	---	87	1951	2038	---	321	25185	1878	7

... No report received



# Measles / Rubella Surveillance

**Table No.2**  
Infection Source of Measles and Rubella Confirmed Cases for the Period Between Weeks 01-44, 2005

Subregion and Country		Measles			Rubella			
		I	IR	U	I	IR	U	IN
AND	BOL							
	COL				2		38	
	ECU							
	PER							731
	VEN							
BRA CAP	BRA	1	5					106
	COR							
	ELS							
	GUT							4
	HON							
CAR LAC	NIC							
	PAN							
	CAR							
	CUB							
	DOR							
MEX NOA	FGU							
	GUA							
	HAI							
	MAR							
	PUR							
MEX NOA	MEX	1						27
	CAN	2	1	1				
SOC	USA	18	38	3	2		6	
	ARG							
	CHI							40
	PAR						2	
	URU							
TOTAL		22	44	4	4		36	908

**Table No.3**  
Measles/Rubella Suspected Cases Under Investigation for the Period Between Weeks 01-44, 2005

Country	Pending Cases 2004	Cumulative 2005	Week of Rash Onset							Unkn.
			1-39	40	41	42	43	44		
BOL	0	1	0	0	0	1	0	0		
COL	0	45	32	2	3	2	2	0		4
ECU	0	2	2	0	0	0	0	0		
PER	0	504	400	67	32	5	0	0		
VEN	0	0	0	0	0	0	0	0		
BRA	0	1064	737	105	120	102	...	...		
COR	0	5	5	0	0	0	0	0		
ELS	0	2	2	0	0	0	0	0		
GUT	0	6	0	1	1	3	1	0		
HON	0	22	6	2	6	5	2	1		
NIC	0	0	0	0	0	0	0	0		
PAN	0	3	3	0	0	0	0	0		
CAR	0	4	3	1	0	0	0	0		
CUB	0	315	238	34	43	0	...	...		
DOR	0	13	7	2	2	2	0	0		
FGU	0	0	0	0	0	0	0	0		
GUA	...	...	...	...	...	...	...	...		
HAI	0	0	0	0	0	0	0	0		
MAR	...	...	...	...	...	...	...	...		
PUR	0	0	0	0	0	0	0	0		
MEX	0	741	671	17	16	22	14	1		
CAN	0	0	0	0	0	0	0	0		
USA	0	0	0	0	0	0	0	0		
ARG	0	18	8	1	1	1	0	0		7
CHI	0	24	15	1	1	2	3	0		2
PAR	0	1	1	0	0	0	0	0		
URU	0	0	0	0	0	0	0	0		
TOTAL	0	2770	2130	233	225	145	22	2		13

I: Imported – IR: Import-related – U: Unknown – IN: Indigenous

... No report received

**Table No.4**  
Indicators of Integrated Measles/Rubella Surveillance for the Period Between Weeks 01-44, 2005

Sub-region and Country		% Sites Reporting Weekly	% Cases Adequate Investigation	% Cases Adequate Sample	% Lab Received <=5 days	% Lab Result <=4 days	% Cases Discarded by Lab	Chains of Transmission With Representative Samples for Viral Isolation	
								Measles	Rubella
AND	BOL	15	98	98	85	71	99		
	COL	93	50	92	75	89	97		
	ECU	76	60	98	79	90	99		
	PER	98	92	96	88	56	96		6
	VEN	86	59	96	65	67	95		
BRA CAP	BRA	91	73 <sup>a</sup>	76	44	89	96	1	
	COR	85	80	80	80	40	...		
	ELS	83	57	98	86	93	99		
	GUT	55	97	98	71	85	100		
	HON	89	88	98	72	82	100		
CAR LAC	NIC	100	80	100	76	83	94		
	PAN	94	74	95	65	89	99		
	CAR	100	82	97	31	95	98		
	CUB	96	79 <sup>a</sup>	100	100	100	70		
	DOR	76	83	100	51	68	98		
MEX NOA	FGU	...	...	...	...	...	...		
	GUA	...	...	...	...	...	...		
	HAI	...	47	95	58	47	89		
	MAR	...	...	...	...	...	...		
	PUR	...	...	...	...	...	...		
MEX NOA	MEX	90	98 <sup>b</sup>	97	81	60	99	1	
	CAN	...	...	...	...	...	...		
SOC	USA	...	...	...	...	...	...		
	ARG	81	15	90	75	85	99		
	CHI	99	28	82	76	97	100		1
	PAR	91	73	99	92	100	98		
	URU	44	38	100	100	85	100		
Total and Average		92	70	86	64	80	89	2	7

... No report received

<sup>a</sup> Also includes information on active case-searches

<sup>b</sup> Only considers home visit within 48 hours of notification