

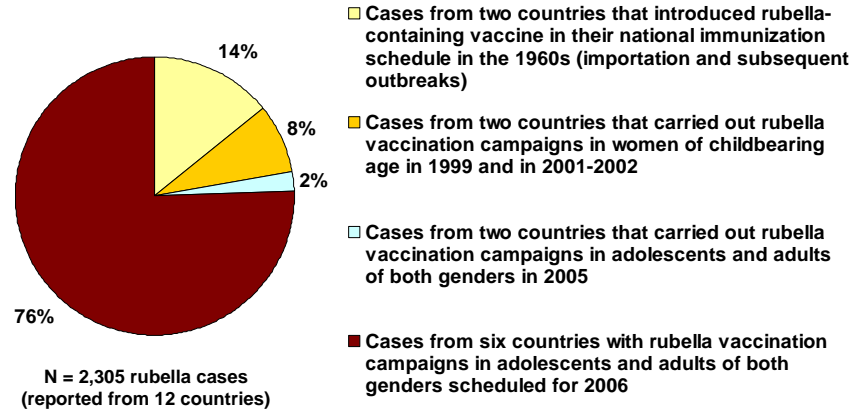

Confirmed Rubella Cases by Type of Rubella and Congenital Rubella Syndrome Elimination Activities—The Americas, 2005*



* As of epidemiologic week 50, 2005.

Source: Country Reports

Table No.1
Classification of Suspected Measles, Rubella, & Congenital Rubella Syndrome (CRS) Cases for the Period Between Weeks 01-50, 2005

Subregion and Country	Suspected Cases 2005	Measles Confirmed 2005			Year/Week Last Confir. Measles Case	Rubella Confirmed 2005			Year/Week Last Confir. Rubella Case	Diagnosis of Discarded Cases 2005		Congenital Rubella Syndrome		
		Clinic.	Lab.	Total		Clinic.	Lab.	Total		Dengue	Other	Suspec.	Confir.	
AND	BOL	223	0	0	0	00/40	0	8	8	05/48	17	198
	COL	1960	0	0	0	02/39	8	41	49	05/48	49	1795	143	5
	ECU	375	0	0	0	01/14	0	0	0	04/45	26	343	1	0
	PER	5543	0	0	0	00/13	5	1137	1142	05/48	5	1715	1126	1
	VEN	2329	0	0	0	02/47	0	554	554	05/50	93	1682
BRA	BRA	18712	0	6	6	05/29	67	82	149	05/49	0	17531	167	0
CAP	COR	5	0	0	0	03/47	0	0	0	01/42	0	0	0	0
	ELS	100	0	0	0	01/19	0	0	0	03/31	12	86	285	0
	GUT	380	0	0	0	98/05	0	4	4	05/34	7	369	0	0
	HON	272	0	0	0	97/29	0	0	0	04/11	64	201	44	0
	NIC	267	0	0	0	94/14	0	0	0	04/19	9	258	0	0
	PAN	320	0	0	0	95/49	0	0	0	02/48	12	307	0	0
CAR	CAR	174	0	0	0	98/23	0	0	0	01/27	7	163	0	0
LAC	CUB	1218	0	0	0	93/27	0	0	0	04/11	0	941	0	0
	DOR	230	0	0	0	01/23	0	6	6	05/37	2	218
	FGU	101	0	0	0	36	65
	GUA
	HAI	20	0	0	0	01/39	0	0	0	04/25	1	19	0	0
	MAR
	PUR	...	0	0	0	0
MEX	MEX	3880	0	1	1	05/14	6	21	27	05/44	0	3009	0	0
NOA	CAN	...	0	5	5	05/45	0	308	308	05/25
	USA	...	0	63	63	05/45	0	16	16	05/49	1
SOC	ARG	441	0	0	0	00/11	0	0	0	04/50	0	429	2	0
	CHI	533	0	0	0	03/19	11	29	40	05/21	0	466	152	0
	PAR	573	0	0	0	98/44	0	2	2	05/21	1	568	4	0
	URU	16	0	0	0	99/08	0	0	0	01/37	0	16	0	0
TOTAL		37672	0	75	75	---	97	2208	2305	---	341	30379	1925	7

... No report received



Measles / Rubella Surveillance

Table No.2
Infection Source of Measles and Rubella Confirmed Cases for the Period Between Weeks 01-50, 2005

Subregion and Country		Measles			Rubella			
		I	IR	U	I	IR	U	IN
AND	BOL							
	COL				2		38	
	ECU							
	PER							731
	VEN							
BRA	BRA	1	5					106
	CAP							
CAR	COR							
	ELS							4
	GUT							
	HON							
	NIC							
	PAN							
	CAR							
	LAC							
	CUB							
	DOR							
MEX	MEX	1						27
	NOA	2	1	2				
SOC	USA	18	38	3	2		6	
	ARG							
	CHI							40
	PAR						2	
	URU							
TOTAL		22	44	5	4		36	908

Table No.3
Measles/Rubella Suspected Cases Under Investigation for the Period Between Weeks 01-50, 2005

Country	Pending Cases 2004	Cumulative 2005	Week of Rash Onset							Unkn.
			1-45	46	47	48	49	50		
BOL	0	0	0	0	0	0	0	0	0	
COL	0	67	55	0	2	0	0	0	0	10
ECU	0	6	1	1	2	0	2	0	0	
PER	0	2681	2277	252	104	47	1	0	0	
VEN	0	0	0	0	0	0	0	0	0	
BRA	0	1026	619	66	86	71	184	
COR	0	5	5	0	0	0	0	0	0	
ELS	0	2	2	0	0	0	0	0	0	
GUT	0	0	0	0	0	0	0	0	0	
HON	0	7	7	0	0	0	0	0	0	
NIC	0	0	0	0	0	0	0	0	0	
PAN	0	1	0	1	0	0	0	0	0	
CAR	0	4	4	0	0	0	0	0	0	
LAC	0	277	105	23	7	142	
CUB	0	4	3	1	0	0	0	0	0	
DOR	0	0	0	0	0	0	0	0	0	
FGU	0	0	0	0	0	0	0	0	0	
GUA	
HAI	0	0	0	0	0	0	0	0	0	
MAR	
PUR	
MEX	0	843	765	36	17	17	6	2	0	
CAN	
USA	
ARG	0	12	8	1	0	0	0	0	0	3
CHI	0	27	17	2	2	2	1	1	1	2
PAR	0	2	2	0	0	0	0	0	0	
URU	0	0	0	0	0	0	0	0	0	
TOTAL	0	4964	3870	383	220	279	194	3	15	

I: Imported – IR: Import-related – U: Unknown – IN: Indigenous

... No report received

Table No.4
Indicators of Integrated Measles/Rubella Surveillance for the Period Between Weeks 01-50, 2005

Sub-region and Country		% Sites Reporting Weekly	% Cases Adequate Investigation	% Cases Adequate Sample	% Lab Received <=5 days	% Lab Result <=4 days	% Cases Discarded by Lab	Chains of Transmission With Representative Samples for Viral Isolation	
								Measles	Rubella
AND	BOL	18	98	99	86	71	100		
	COL	93	52	93	77	87	97		
	ECU	77	59	98	80	89	99		
	PER	98	94	98	78	36	96		6
	VEN	86	54	96	64	66	95		
BRA	BRA	90	75 ^a	78	46	91	96	1	
	CAP								
CAR	COR	85	80	80	80	40	...		
	ELS	83	57	98	86	93	99		
	GUT	57	98	99	70	84	100		
	HON	89	88	99	72	86	100		
	NIC	100	78	100	76	89	100		
	PAN	94	77	96	65	88	99		
	CAR	99	82	97	30	95	99		
	LAC	97	85 ^a	100	100	100	78		
	DOR	78	83	100	52	72	98		
	FGU		
MEX	GUA		
	HAI	...	47	95	58	47	89		
	MAR		
	PUR		
	MEX	91	99 ^b	97	81	59	99	1	
NOA	CAN		
	USA		
SOC	ARG	81	14	91	74	86	99		
	CHI	99	26	85	76	97	100		1
	PAR	91	74	99	91	100	98		
	URU	45	31	100	100	88	100		
Total and Average		92	73	88	63	77	85	2	7

... No report received

^a Also includes information on active case-searches

^b Only considers home visit within 48 hours of notification

Issues of the Measles/Rubella Surveillance Bulletin can be accessed at:
<http://www.paho.org/english/ad/fch/im/measles.htm>